How to join:

Blackpool & Fylde Radio Control Model Society

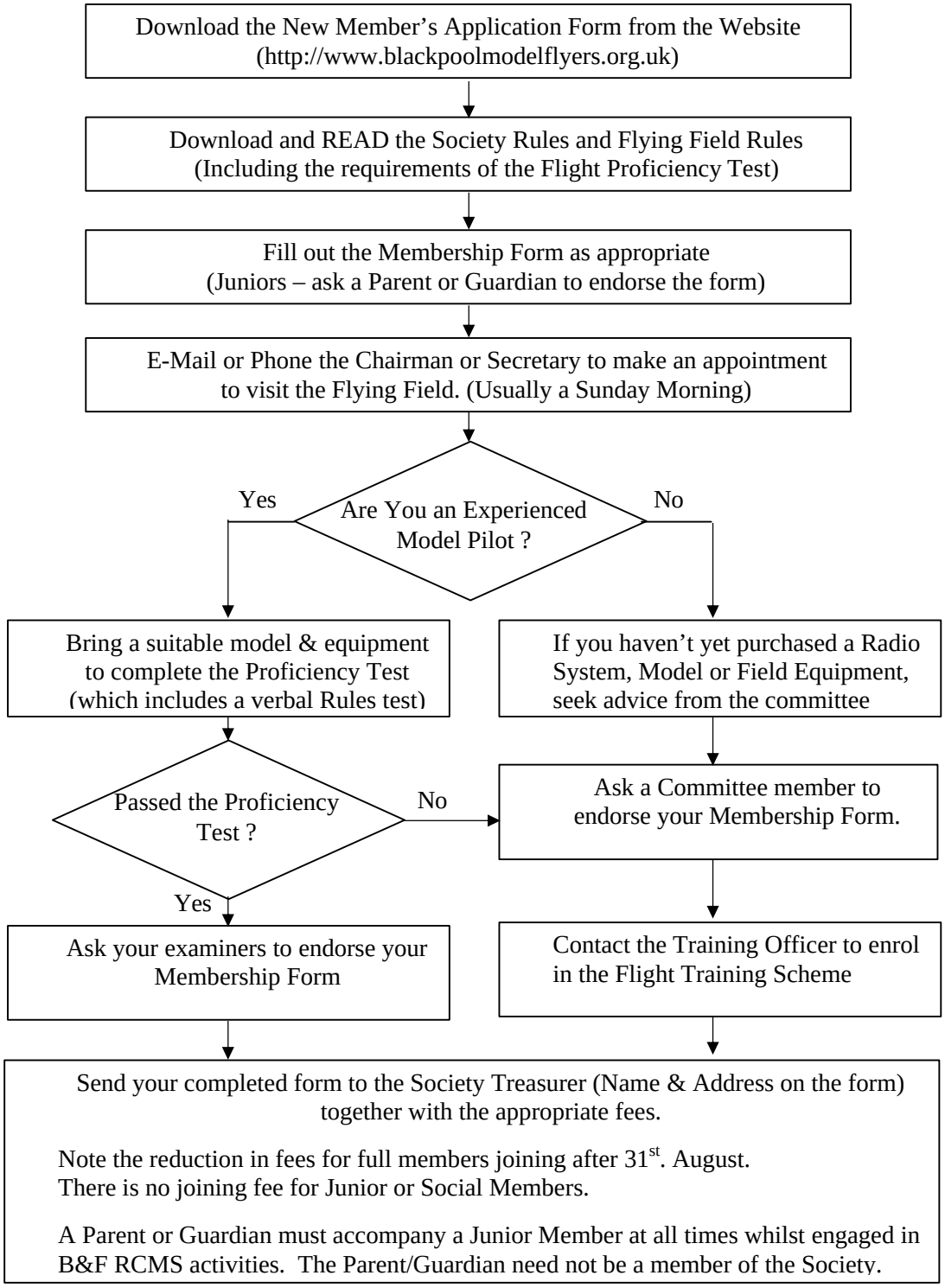

Send your completed form to the Society Treasurer (Name & Address on the form) together with the appropriate fees.

Note the reduction in fees for full members joining after 31st. August.
There is no joining fee for Junior or Social Members.

A Parent or Guardian must accompany a Junior Member at all times whilst engaged in B&F RCMS activities. The Parent/Guardian need not be a member of the Society.